

D1	3'6" x 7'0"	TEAKWOOD	FLUSH DOOR
D2	1'07" x 2'13"	TEAKWOOD	PANEL DOOR
D3	2'9" x 7'6"	TEAKWOOD	PANEL DOOR
D4	0'76" x 2'13"	TEAKWOOD	PANEL DOOR
W1	2'0" x 3'0"	TEAKWOOD	GLASS LOUVRES
W2	0'91" x 1'37"	TEAKWOOD	GLAZED WINDOW
W3	3'6" x 3'6"	TEAKWOOD	GLAZED WINDOW
W4	4'6" x 4'6"	TEAKWOOD	GLAZED WINDOW
W5	6'0" x 6'6"	TEAKWOOD	GLAZED WINDOW
W6	1'37" x 1'98"	TEAKWOOD	GLAZED WINDOW

B/10765/65 A/B/92 21/2/02
 Planning Permit No.
APPROVED
 SUBJECT TO THE CONDITIONS IN THIS OFFICE LETTER.
 01/3573/91 Date: 24/02/92
 24.2.92
 FOR MEMBER SECRETARY
 MADRAS METROPOLITAN
 DEVELOPMENT AUTHORITY
 MADRAS - 600 008.

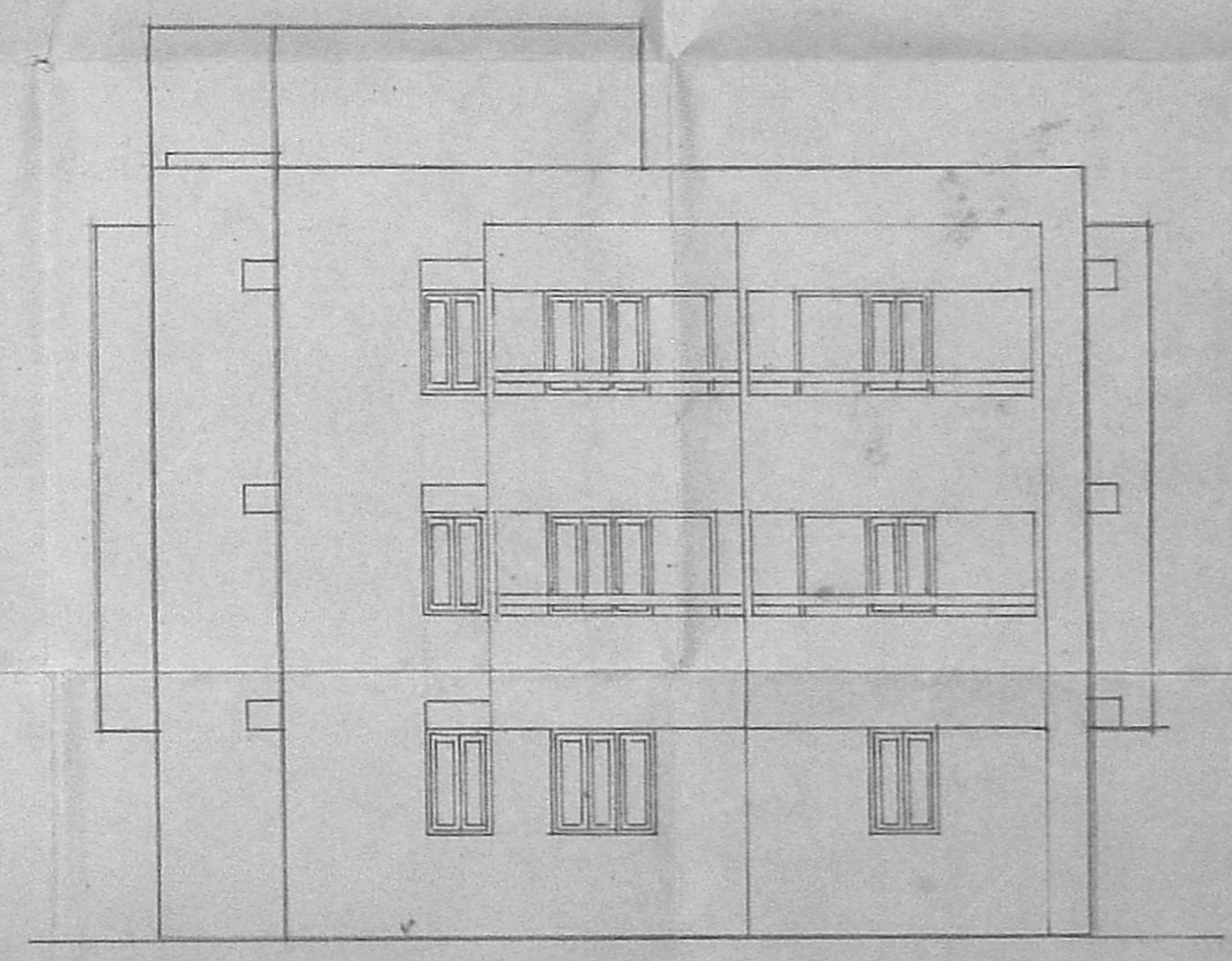
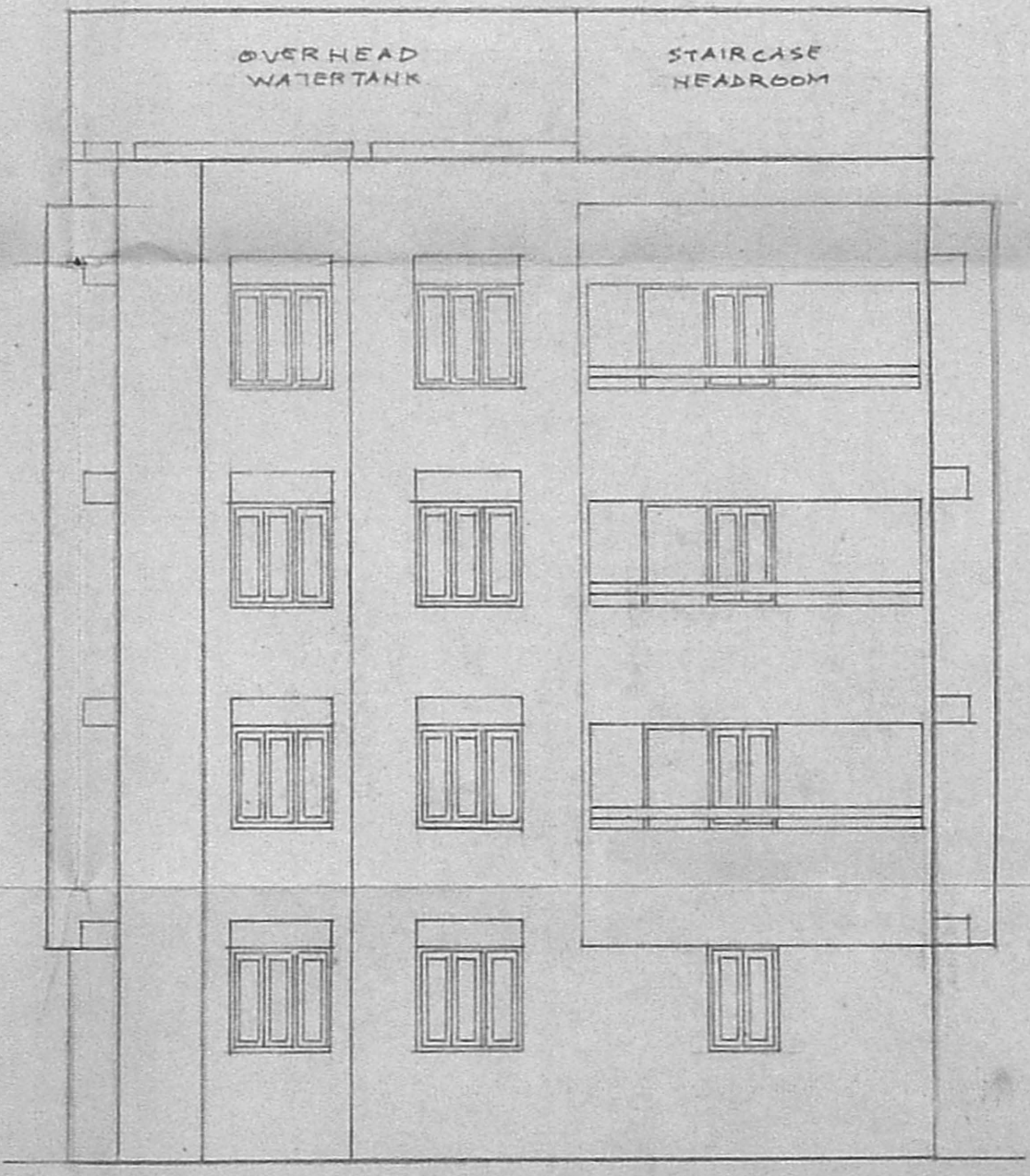
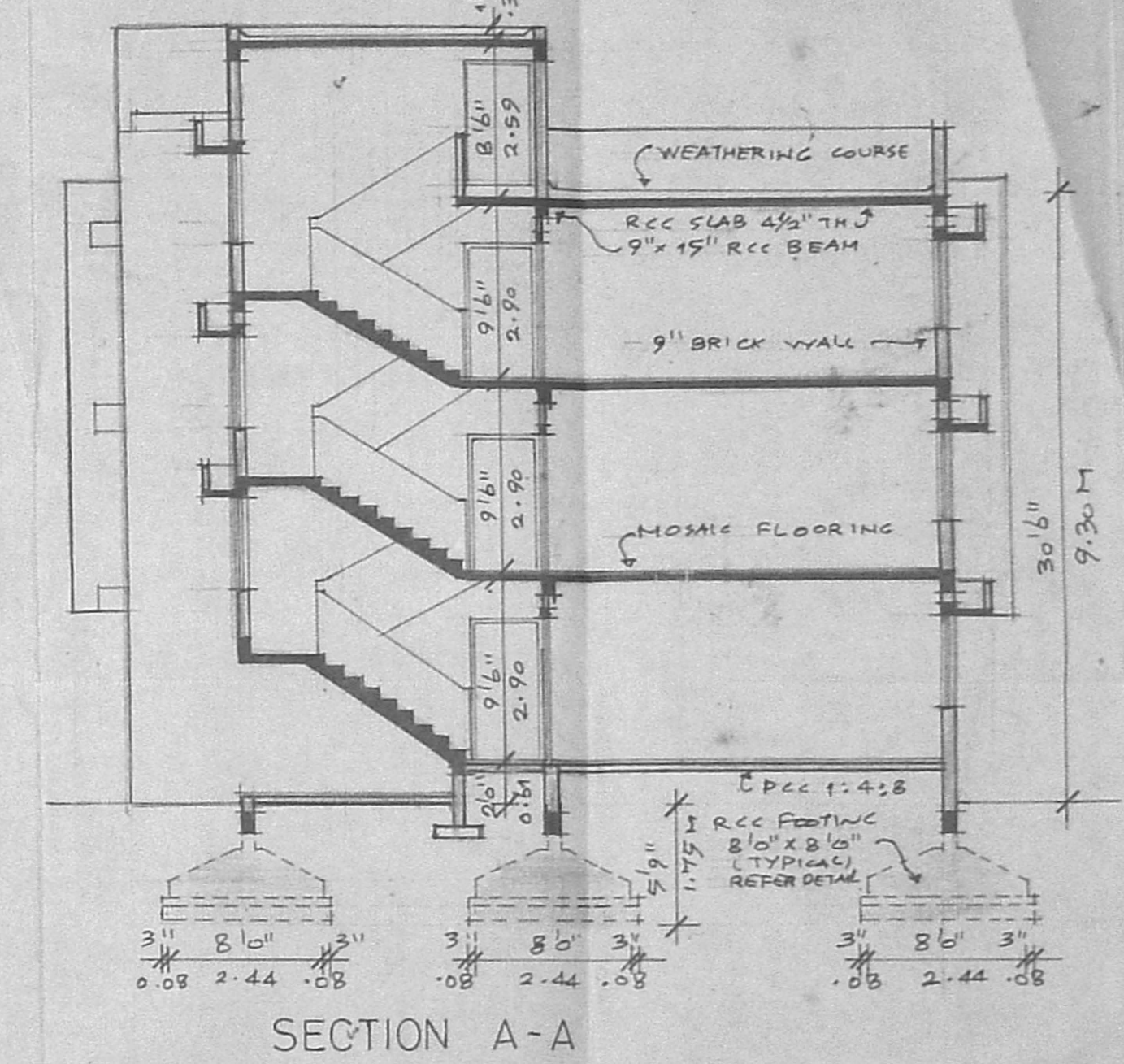
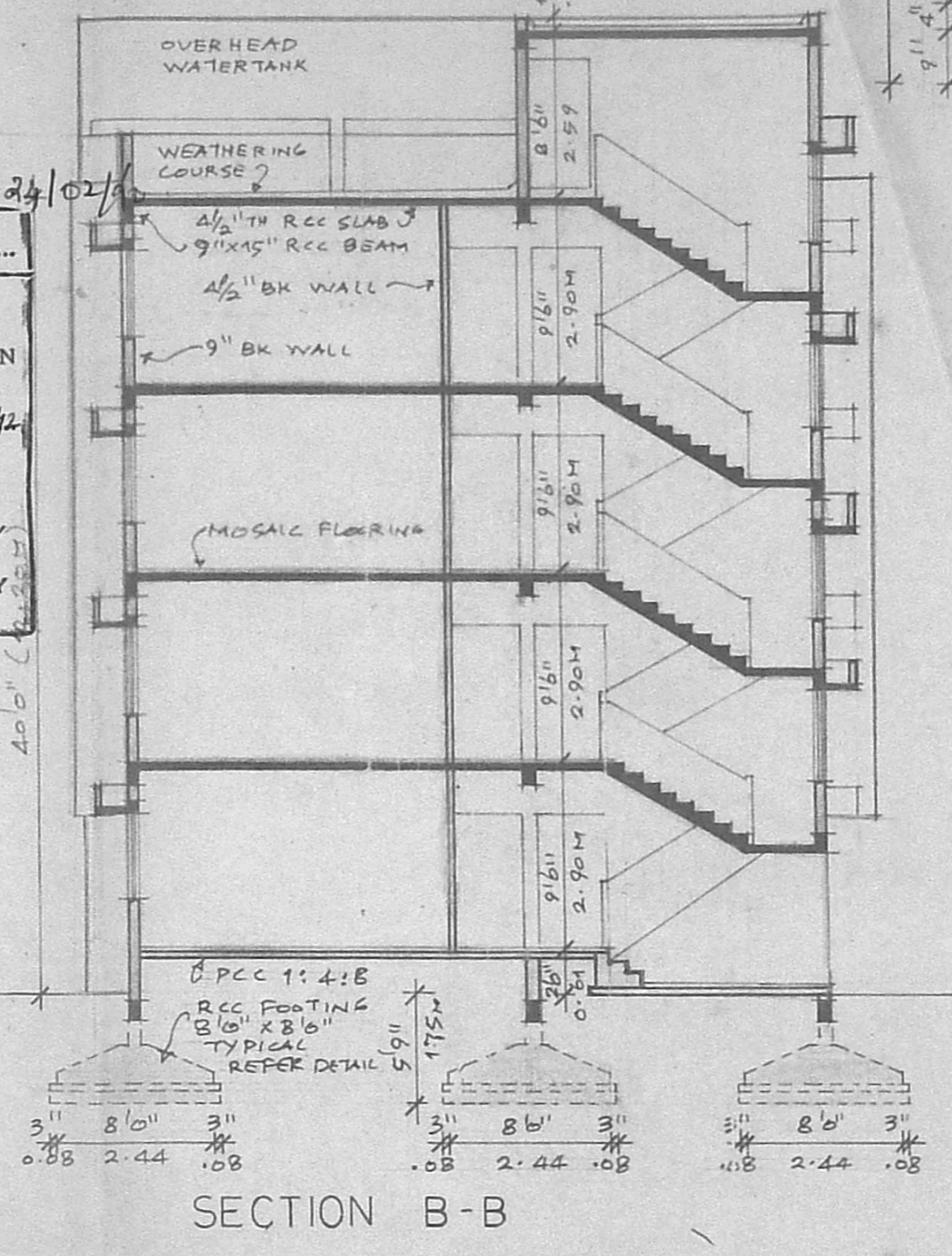
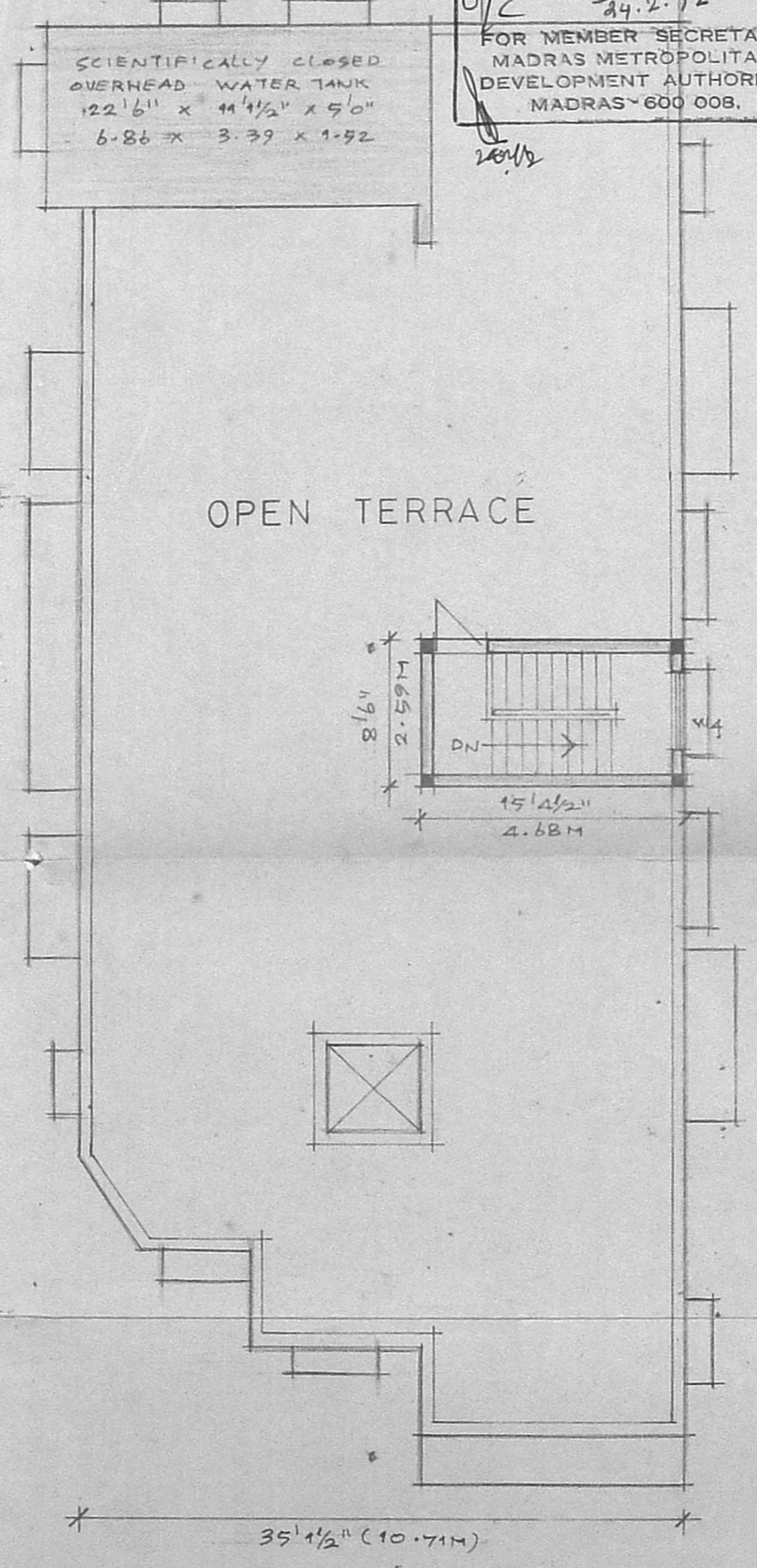
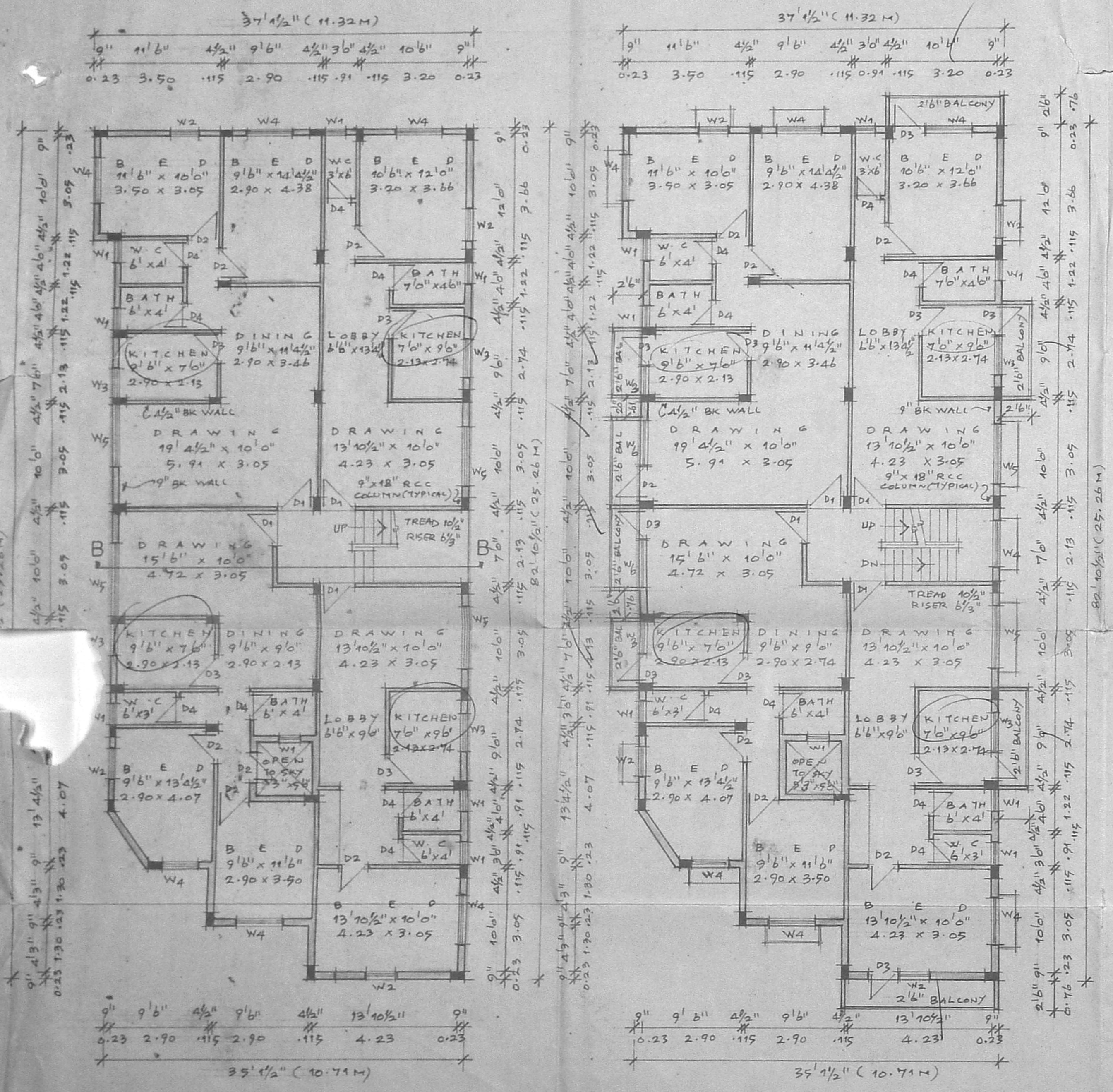

MMDA (B)/PP NO. ...
 C.No. ...
 ASSE. ...
 Scrutiny PART I ...
 PART II ...
 A.M. D.P.

PROPOSED RESIDENTIAL BUILDINGS ON S.NO.61/4 OF THALAKKANANCHERI VILLAGE, UNDER ALANDUR MUNICIPAL LIMIT, SAIDAPET TALUK, CHENGAI ANNA DISTRICT, MADRAS - 600 061 FOR: MRS. LAKSHMI SUBBARAYAN

SIGNATURE OF OWNER ...
 SIGNATURE OF LICENSED SURVEYOR ...
 R. DEVANATHAN, REGISTERED ARCHITECT REG. No. 35, CORPORATION OF MADRAS

Lakshmi Subbarayan
 PLOT BOUNDARY PROPOSED WORK
 ACCESS ROAD
 SCALE 1" = 8' DATE 18.6.91 JOB NO. 9105 DRG NO. M2
 NAME AND ADDRESS OF LICENSED SURVEYOR
 R. DEVANATHAN, REGISTERED ARCHITECT, SYNDICATE BANK COLONY, NO. 99 OF CORPORATION, PLOT NO. 832, 9TH STREET, ANNA NAGAR WESTERN EXTENSION, MADRAS - 600 101